Electrolux PROFESSIONAL

Handling System for Rack Type Wall/floor mounted storing shelf

ITEM #

MODEL #

NAME #

SIS #

AIA #

865420 (BHWFMSS11)	Wall/floor mounted storing shelf, 1100 mm
865421 (BHWFMSS16)	Wall/floor mounted storing shelf, 1600 mm

Optional Accessories

- 2 legs for floor mounted storing shelf — PNC 855296 ❑

APPROVAL:

Handling System for Rack Type
Wall/floor mounted storing shelf

Front

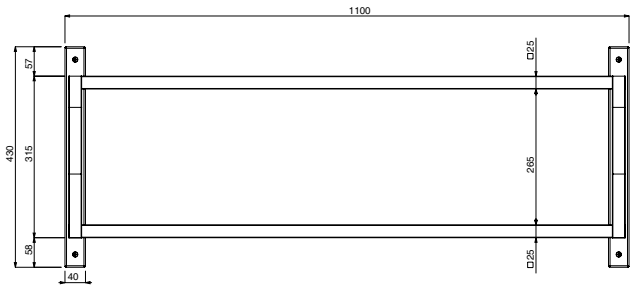

Side

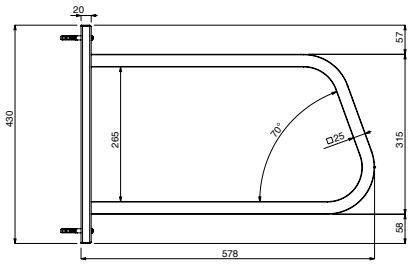

Top

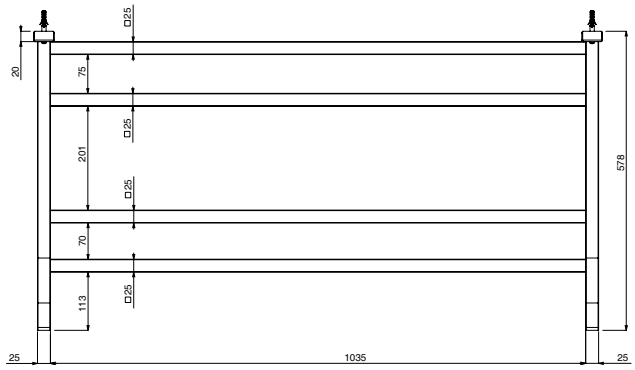

Key Information:

External dimensions, Width:	
865420 (BHWFMSS11)	1100 mm
865421 (BHWFMSS16)	1600 mm
External dimensions, Depth:	578 mm
External dimensions, Height:	
Net weight:	
865420 (BHWFMSS11)	8 kg
865421 (BHWFMSS16)	10 kg

The company reserves the right to make modifications to the products without prior notice. All information correct at time of printing.

2024.10.09